

PINE BEETLE SURVEY MAP - UBC OKANAGAN
JANUARY 2016 SURVEY

Legend

- (B) Infested site identification.
- x Denotes infested site location: x single tree, o 2 or more trees.
- 3G Denotes 3 green (current) infested trees (many have red foliage).
- 2R Denotes 2 red foliated trees with no current beetles evident.
- 1G(S) Denotes 1 green suspect tree (may have some current beetles).
- △ Denotes tiepoint - start of flagged line to infested trees.
- - - Denotes flagged tie line to infested trees.

Map scale: 1:5000 (1cm = 50 m)

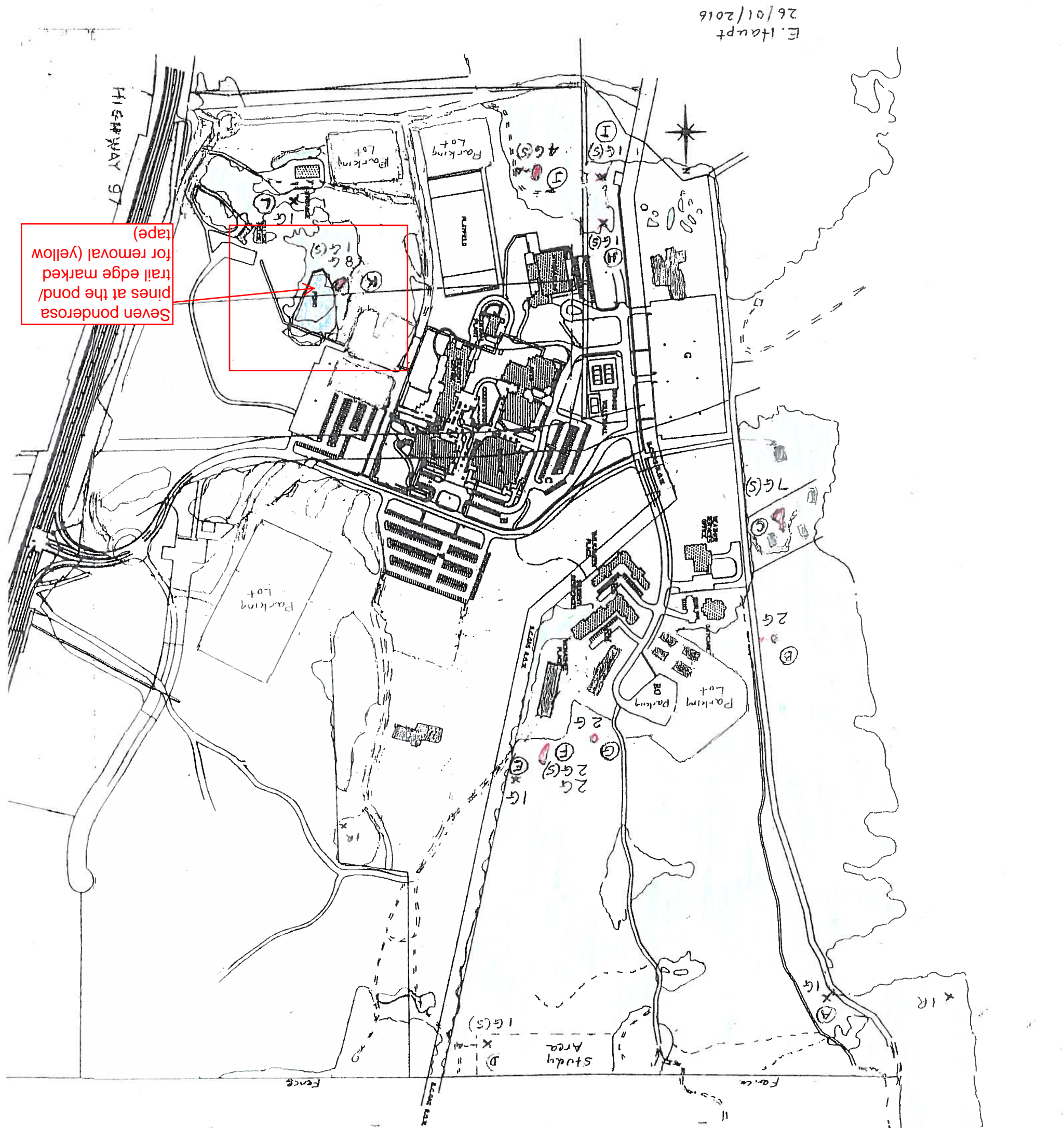

Seven ponderosa pines at the pond/trail edge marked for removal (yellow tape)

E. Haupt
26/01/2016